SSSHHH

CREEP

MAYBE IT WAS JUST THE WIND?

BANG!

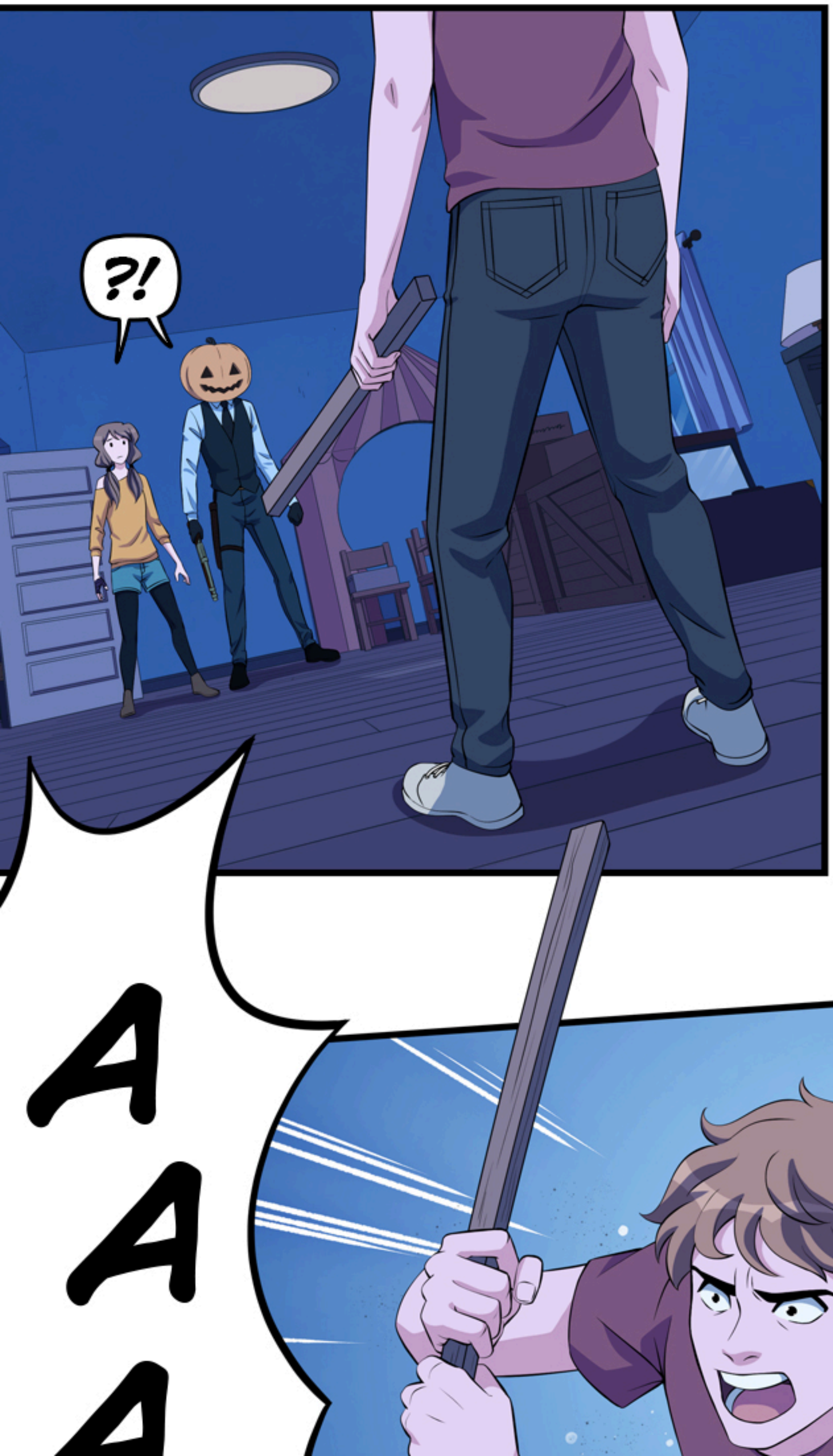
?!
AAAA

AAHH
WHUMP

GOOD SHOT.

THANK YOU.

HMM, SEEMS RATHER *CORPOREAL* FOR A GHOST.

HEY, DUDE. YOU OK?

COUGH
COUGH
F-FUCK YOU, YOU FREAKS! WHERE'S RYAN?!
COUGH
WHEEZE

WHO?

MY FRIEND! WE WERE HERE LAST NIGHT DOING A GHOST VIDEO. WHAT DID YOU DO TO HIM?

HEY, CALM DOWN! WE ONLY GOT HERE A FEW HOURS AGO.

WE HAVEN'T SEEN YOUR FRIEND, BUT IF YOU STOP YELLING AND TRYING TO HIT US, MAYBE WE CAN HELP YOU FIND HIM.

...YEAH, FINE.

RIGHT. I THINK WE'D BETTER TAKE THIS FROM THE TOP. WHAT'S YOUR NAME?

COLIN. WHAT'S IT TO YOU, PUMPKIN-HEAD?

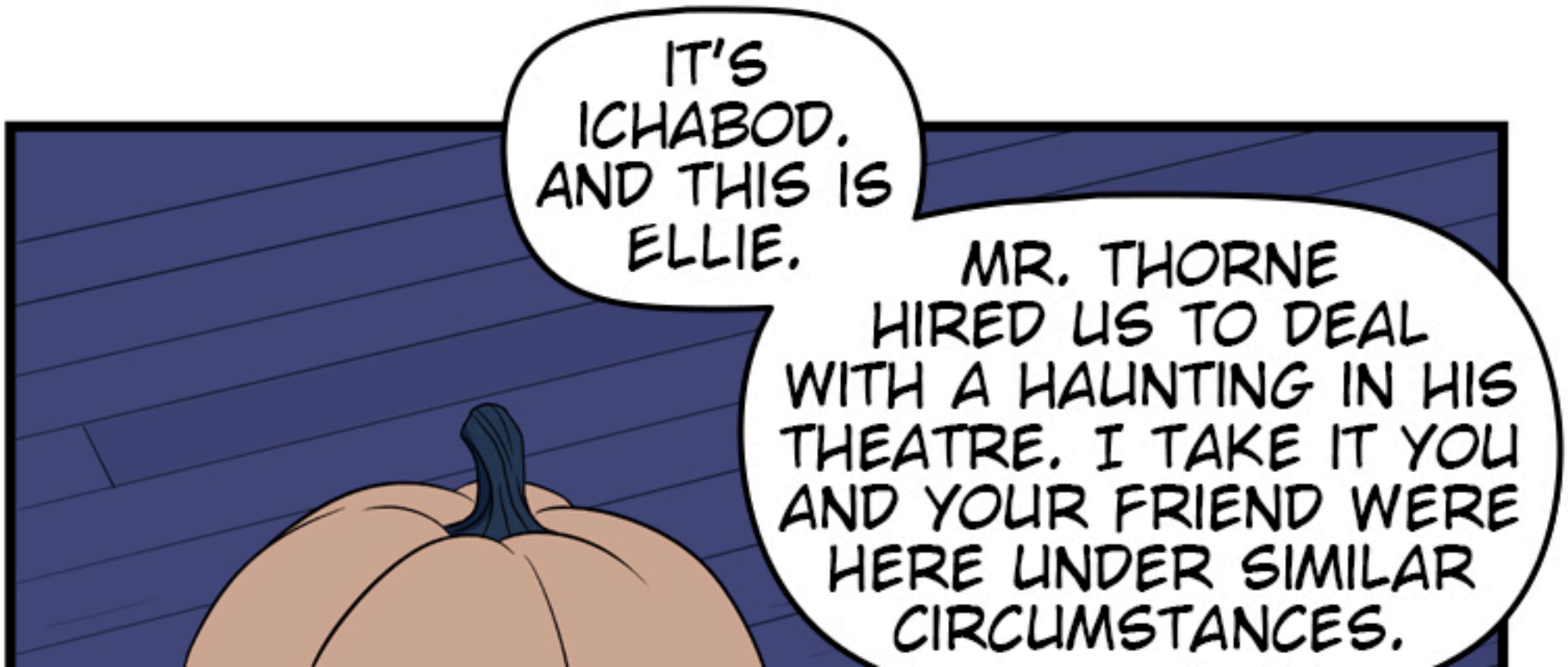
IT'S ICHABOD. AND THIS IS ELLIE.
MR. THORNE HIRED US TO DEAL WITH A HAUNTING IN HIS THEATRE. I TAKE IT YOU AND YOUR FRIEND WERE HERE UNDER SIMILAR CIRCUMSTANCES.

YEAH.
ME AND RYAN
HAVE A GHOST
HUNTING SERIES
ON VIEWTUBE.

THAT

MANAGER, THORNE--HE SAID WE COULD SET UP AND FILM HERE LAST NIGHT.

DID YOU FIND ANYTHING?

YEAH, I THINK WE DID...

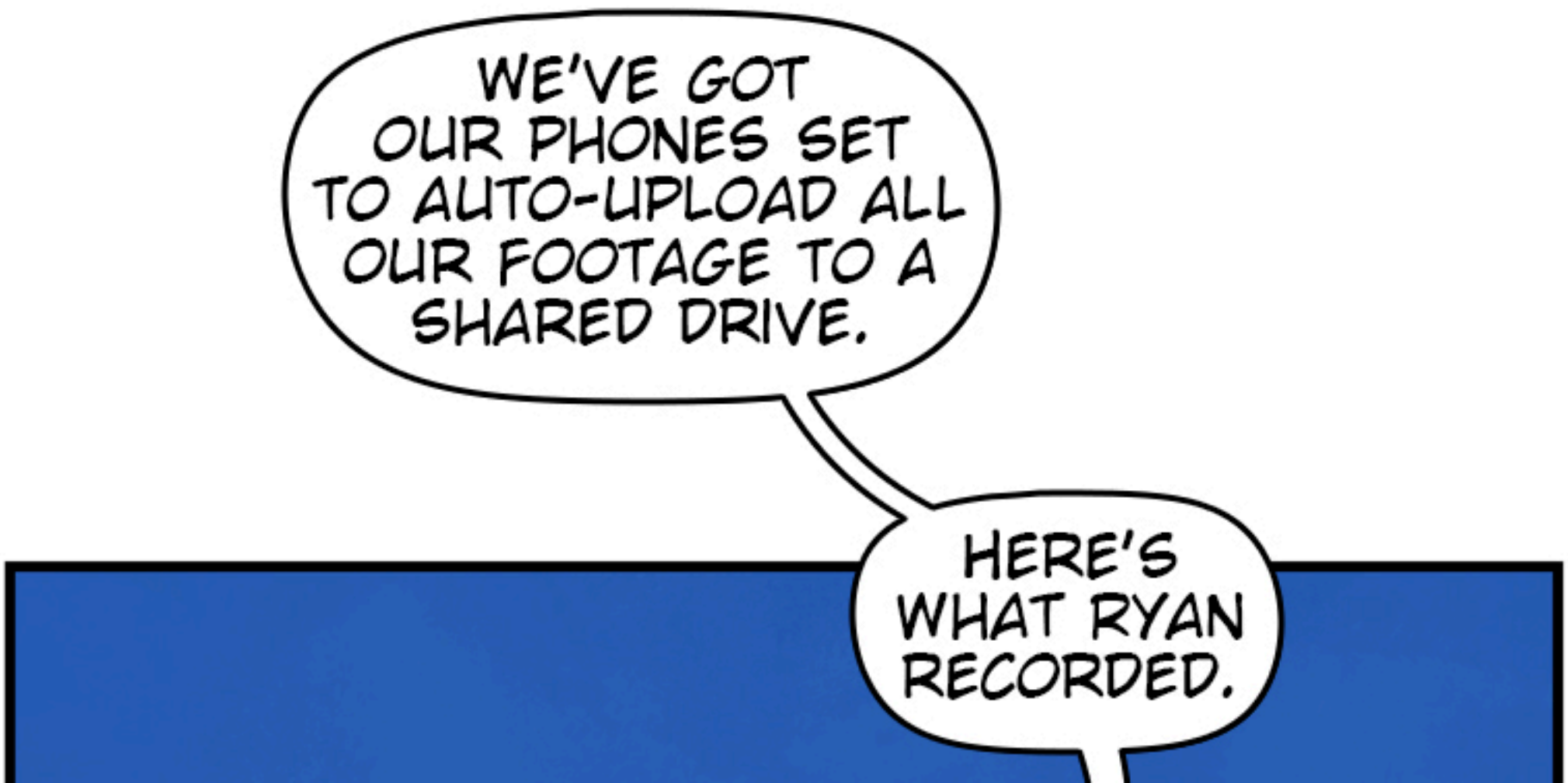
WE'VE GOT OUR PHONES SET TO AUTO-UPLOAD ALL OUR FOOTAGE TO A SHARED DRIVE.
HERE'S WHAT RYAN RECORDED.

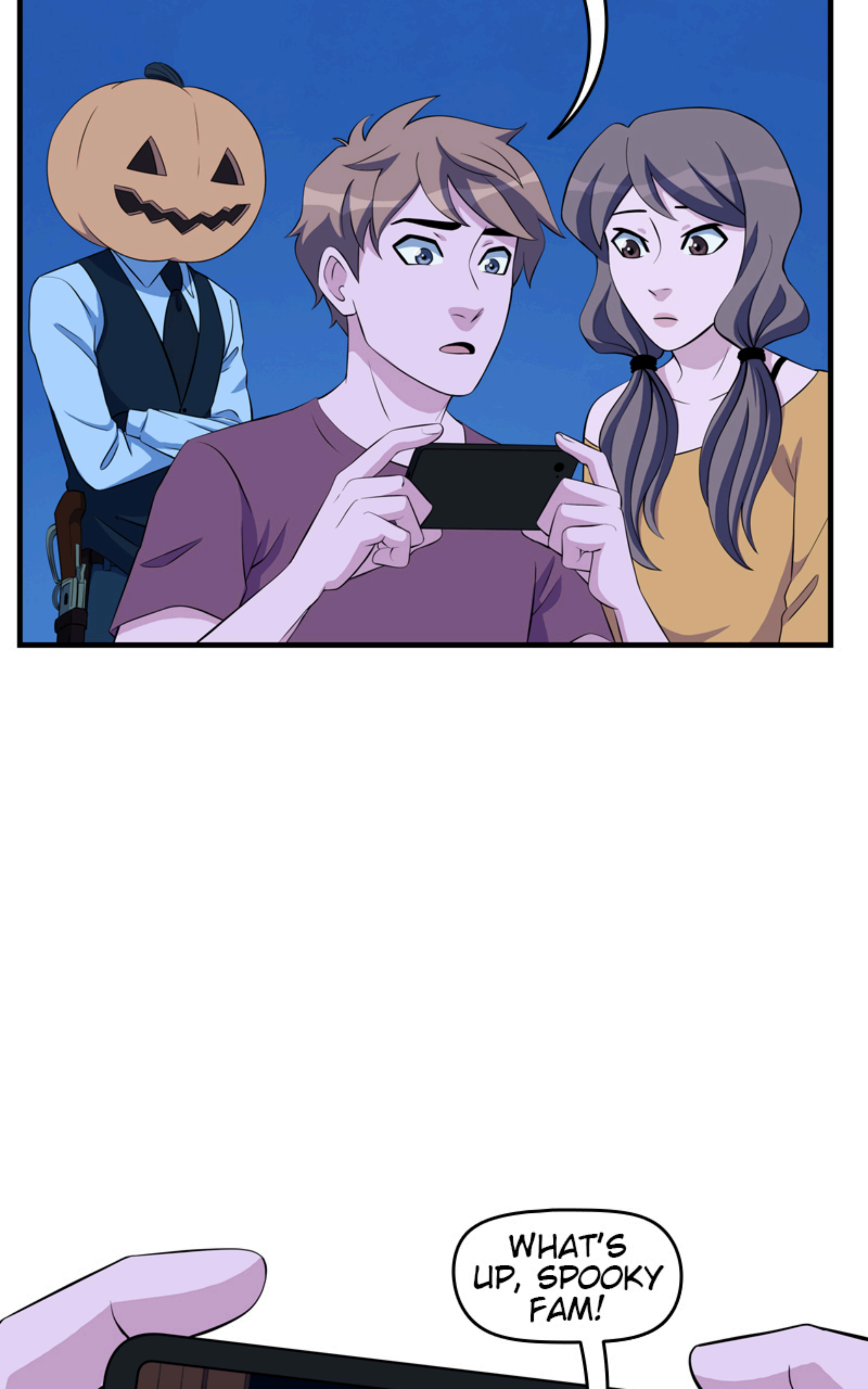
WHAT'S UP, SPOOKY FAM!

IT'S YA BOI COLIN HERE, WITH RYAN BEHIND THE CAMERA, AND WE'RE ABOUT TO ENTER THE HAUNTED HAMMETT THEATRE.

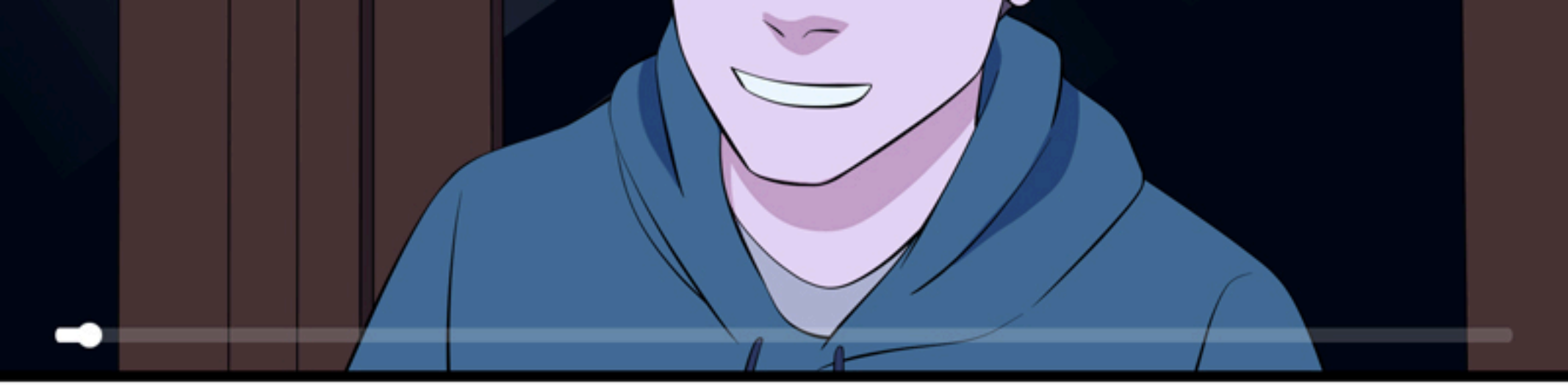

BUT BEFORE WE GET INTO IT, MAKE SURE TO LIKE, COMMENT, AND SMASH THAT SUBSCRIBE BUTTON!

IT HELPS DRIVE ENGAGE-MENT, OK?!
MM.

GEEZ, EVERYONE'S GOT OPINIONS. LET ME SKIP AHEAD.

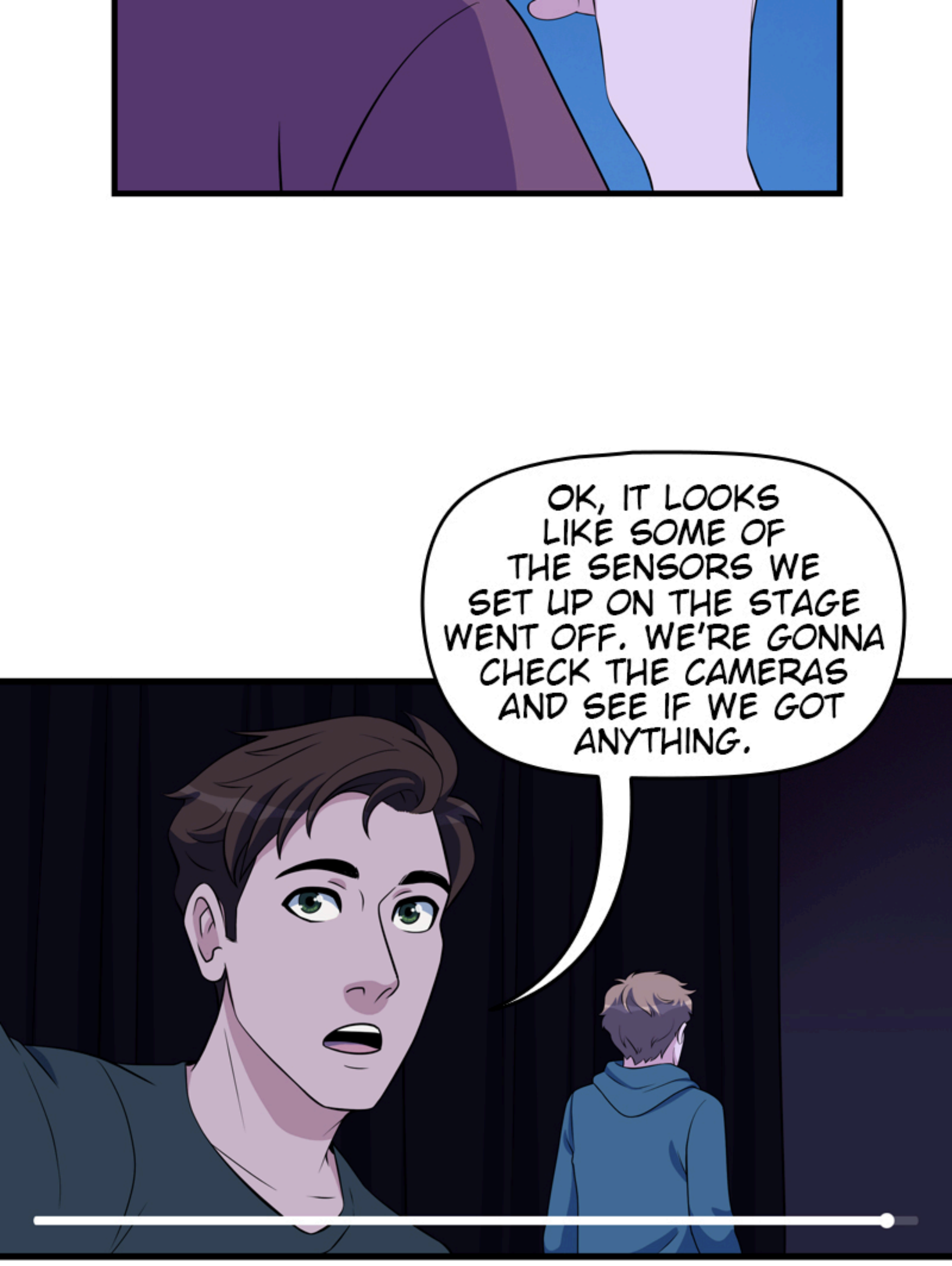
OK, IT LOOKS LIKE SOME OF THE SENSORS WE SET UP ON THE STAGE WENT OFF. WE'RE GONNA CHECK THE CAMERAS AND SEE IF WE GOT ANYTHING.

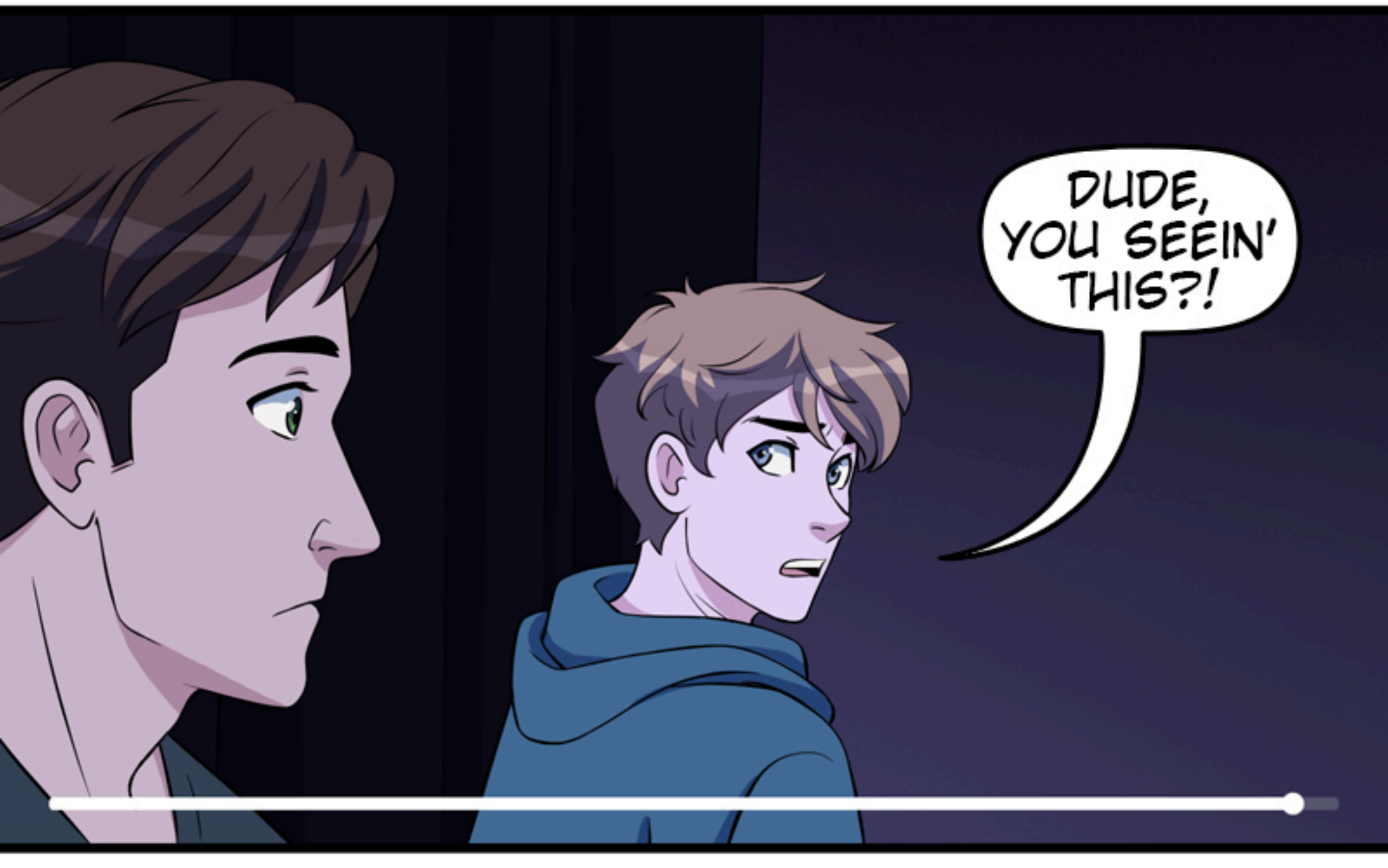
DUDE, YOU SEEIN' THIS?!

WHAT THE--

SHIT!

RUN!

THUMP

SHFF

@meredith_draws

@meredithmoriarty

patreon.com/mmoriarty