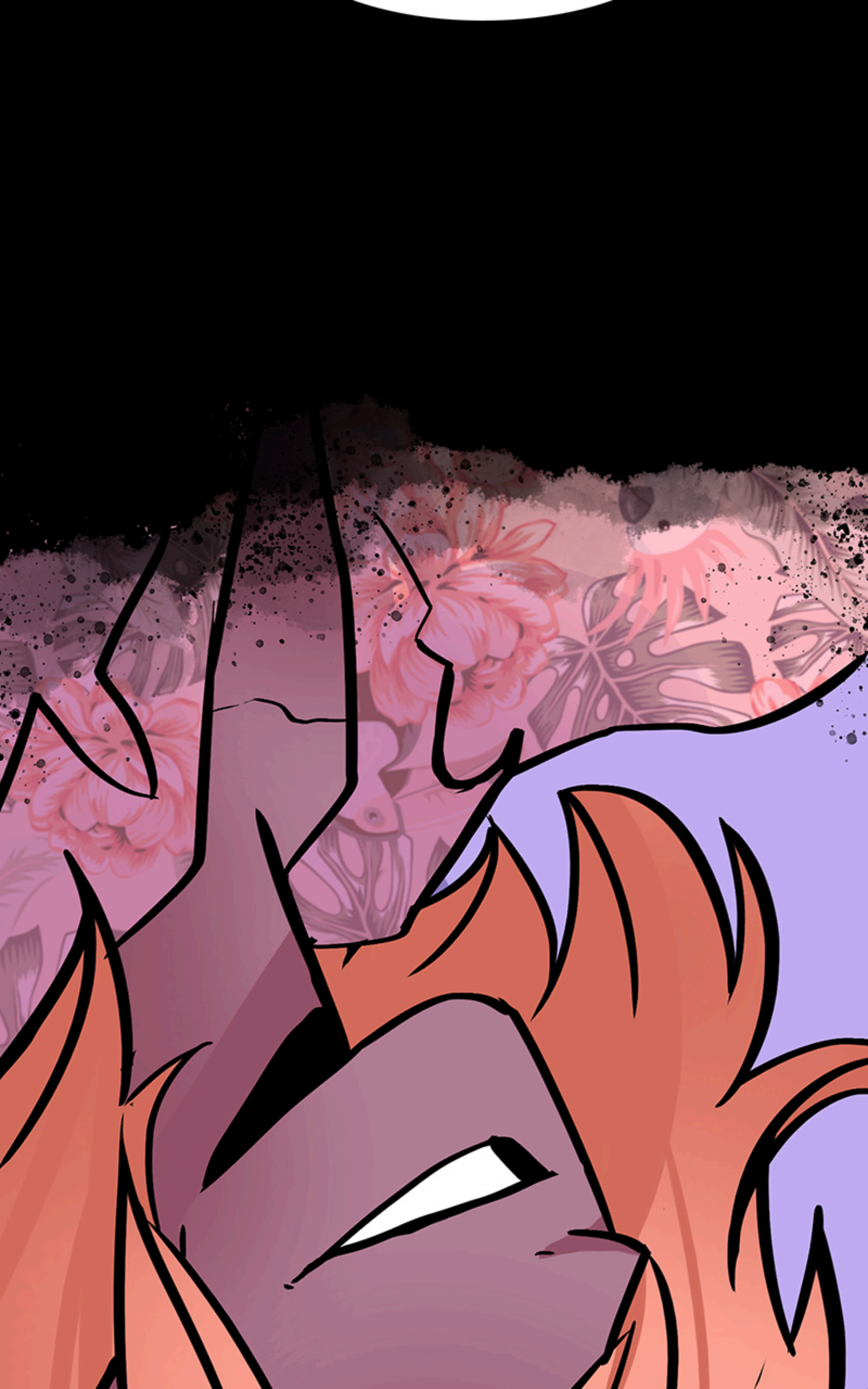
I'M LOOKING FOR AVALINE SEVERIN.

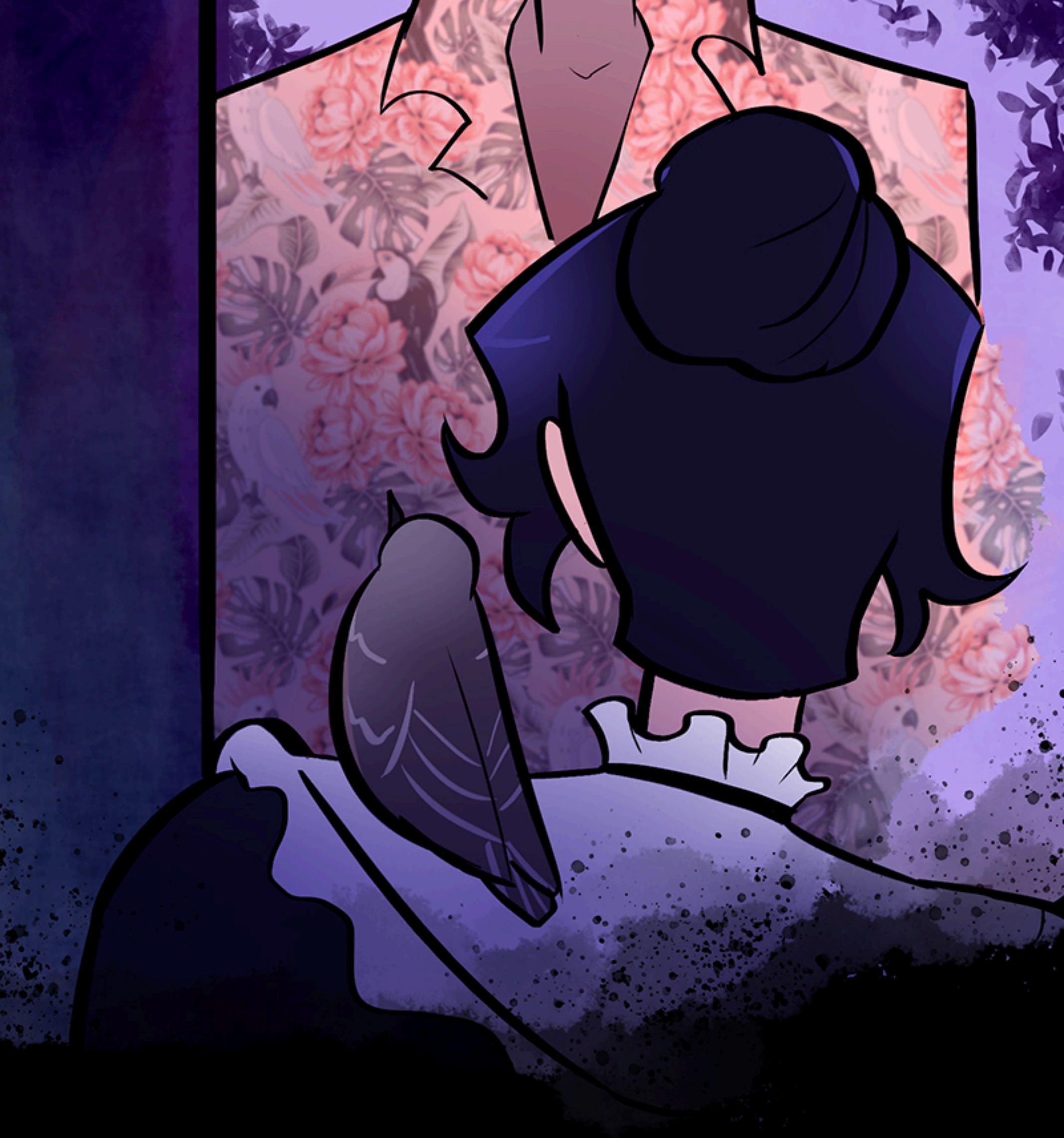


AVALINE? OH...

MISS AVALINE IS... BUSY AT THE MOMENT SHE ISN'T ABLE TO SEE ANYONE.

OH,
REALLY?

BUT YOU
SEE THE THING
IS..


SHE CALLED FOR ME HERSELF JUST NOW...
AND I CAME AS SOON AS I

SOON AS I COULD...



SO WOULD YOU PLEASE LET ME IN TO SEE HER?



IN FACT...

WHY DON'T WE SWITCH PLACES?

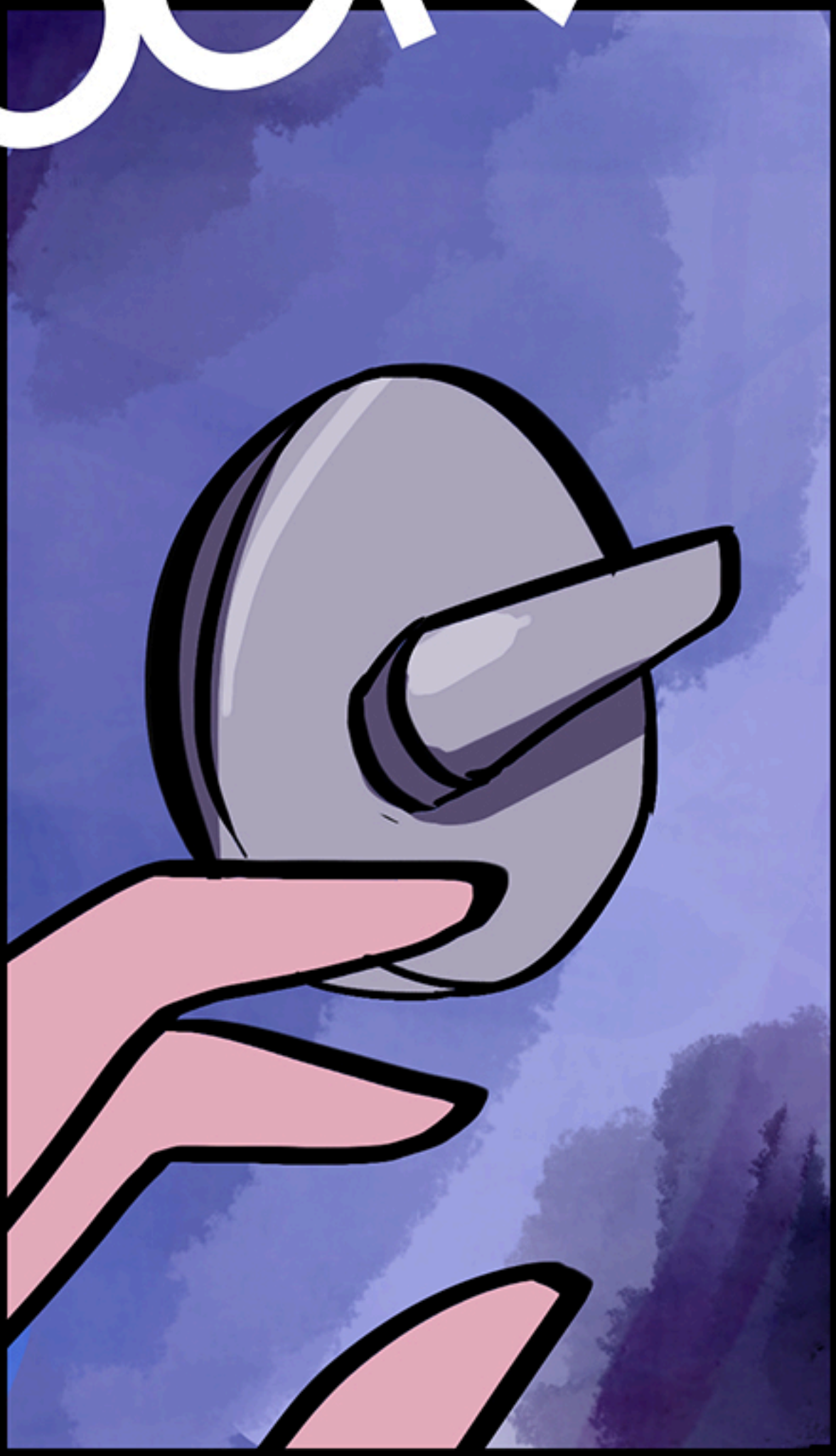
I CAN SEE YOU DON'T HAVE ANYTHING TO DO WITH THIS. GO HOME TO YOUR MOTHER.

GO HOME...?

OKAY...

THANK YOU FOR YOUR SERVICE. HAVE A GOOD NIGHT.

LOCK



HUH...?

WAIT...

OH...
I GUESS
I'M DONE FOR
THE NIGHT...



WHAT THE FUCK?

WHO THE HELL ARE YOU AND HOW DID YOU GET IN HERE?



MY NAME IS RAUM.

I'M A FRIEND OF AVALINE'S.

AND YOU ARE...

IF YOU DON'T SHUT UP AND BEHAVE-

I'LL TELL YOUR MOTHER AND SHE'LL GIVE YOU SOMETHING TO CRY ABOUT-

NO. YOU

CAN GO TO BED WITHOUT DINNER.

ONLY GIRLS WHO FINISH THEIR STUDIES GET DINNER.

GOD YOU'RE SUCH A BRAT. CRYING OVER A STUPID TOY AT YOUR AGE! SHUT UP!!



YOU'RE AN ENEMY.

WHAT-

SLEEP.

UNTIL SHE DECIDES WHAT SHE WANTS DONE WITH YOU.

A ...
DEMON?





FFSSHAAAA

GAUZE

REEE

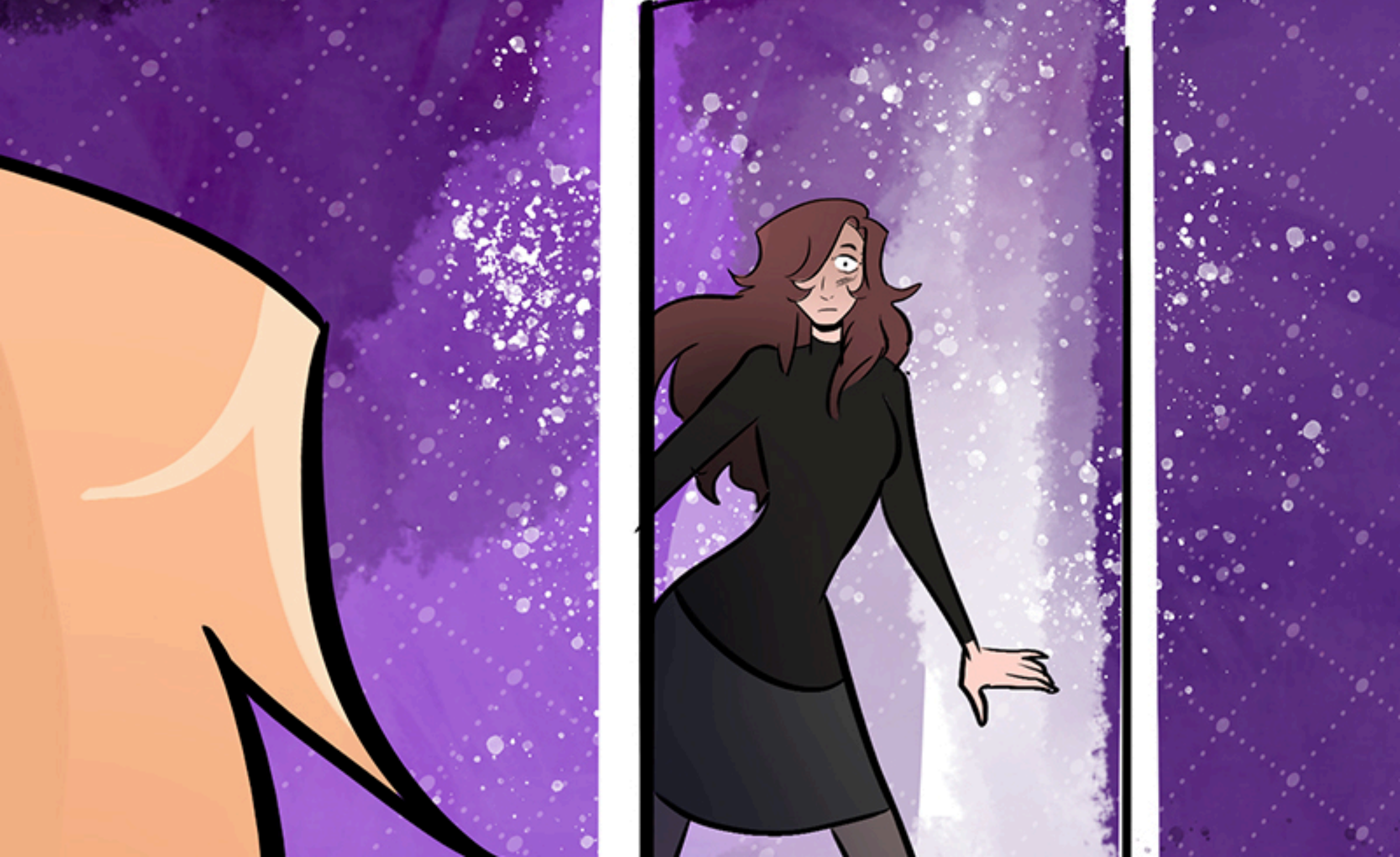
STUPID...

I DON'T KNOW WHY I THOUGHT THIS WOULD ACTUALLY WORK. JUST ANOTHER...

CLICK

KNOCK, KNOCK!

LIE...?





R-RAUM?

WHY DO YOU... LOOK LIKE THAT?

OH THIS?

THERE IS SOME KIND OF WARD AROUND THE HOUSE SO I COULDN'T

PORTAL DIRECTLY INSIDE.

I THOUGHT THAT THIS WOULD MAKE THINGS EASIER.

TURNS OUT IT WAS ONLY GOOD FOR CATCHING YOUR FAMILY OFF GUARD AND SCARING A NON-MAGIC HUMAN.

HUMAN FASHION IS FUN TO ME. BUT YOUR SHORT EARS ARE KIND OF SILLY, HONESTLY.

GOTTA TAKE
THE GOOD WITH THE
BAD I GUESS

DAD I GUESS.

IDIOT!

SHOVE

THIS IS ALL YOUR FAULT!!!

IF YOU HAD JUST GRANTED MY WISH WHEN I SUMMONED YOU-

EVERYTHING WOULD BE FINE!

I COULD HAVE BEEN ENGAGED BY NOW!

AND MY MOTHER WOULD ACTUALLY BE PROUD

OF ME!

INSTEAD OF BEING STUCK HERE - UNLOVABLE AND USELESS...





IS THAT

WHAT YOU REALLY BELIEVE, AVALINE?



NO...

WHEN WITCHES SUMMON DEMONS... THEY REACH OUT WITH THEIR ENTIRE BEING TO A DIFFERENT WORLD-

THEY SUMMON THE TYPE OF DEMON THAT THEIR SOUL *NEEDS*.

AND YOU SUMMONED ME.

I AM A DEMON OF TRUTH.

YOU FOUND ME BECAUSE YOU WERE LOST AND SEEKING ANSWERS.

NOT BECAUSE YOU NEEDED A HUSBAND.

AND YOU'VE SUMMONED ME AGAIN...

WITH EVEN MORE QUESTIONS IN YOUR HEART.

SO, AVALINE...



DO YOU
WISH TO KNOW
THE REAL TRUTH
ABOUT YOUR
MOTHER?

@mirandamundt

@mundt_miranda

Edited by **Bre Boswell** | Flat Colors by **Sydney Brunzell**

@ladybb.art

@rilliedraws