RUNNING DIAGNOSTICS...

BATTERY ....

SYSTEMS:
> ALL CURRENT
> NO UPDATES AVAILABLE

WELCOME BACK
>XX1123-CM

>XXIES CM
>AEL-1919

AE

GASP

AAAHHHH

AUGH-

LACEY!
Lh

AAAHHHHH

HAH-

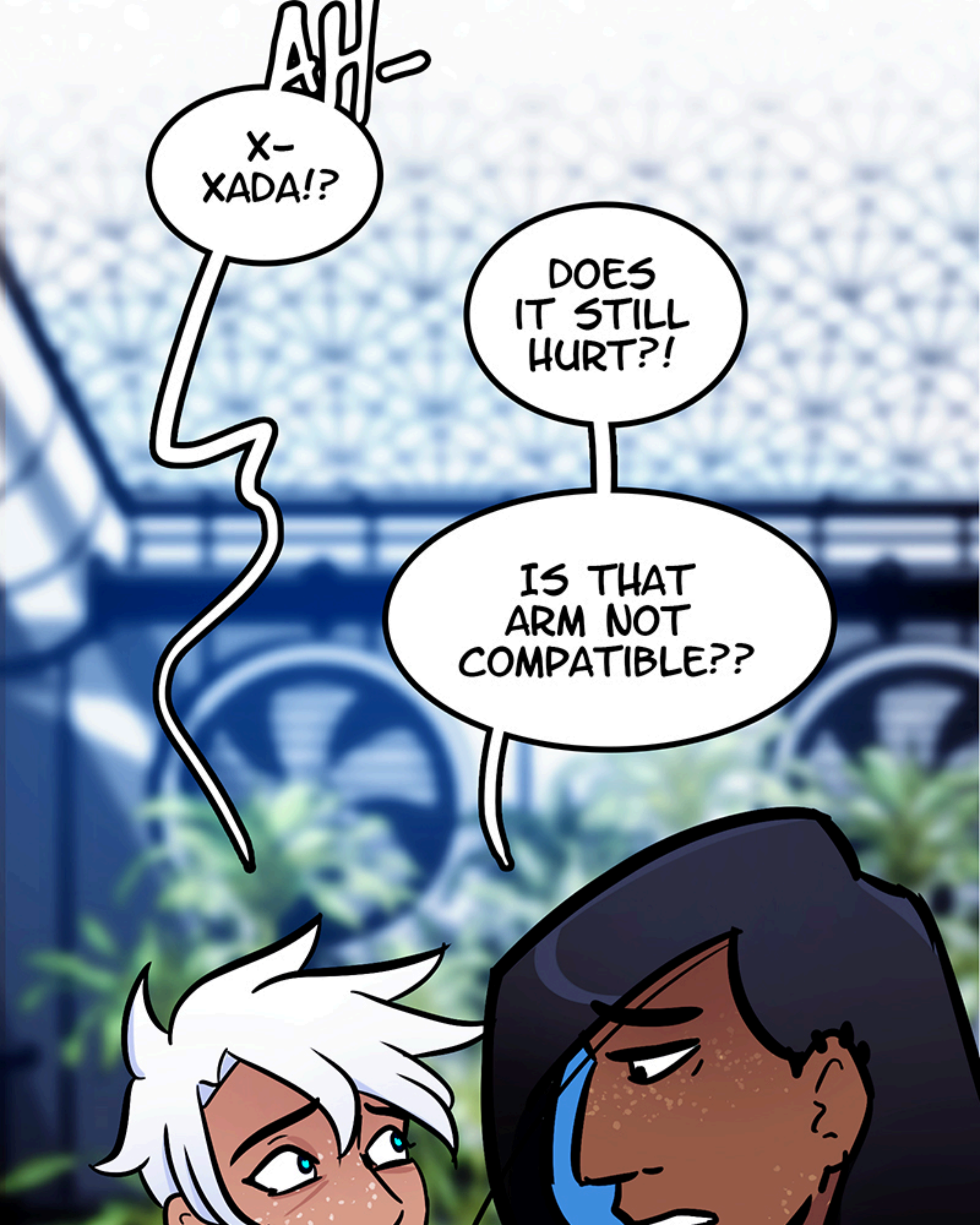
AH—
X-
XADA!?
DOES IT STILL HURT?!
IS THAT ARM NOT COMPATIBLE??

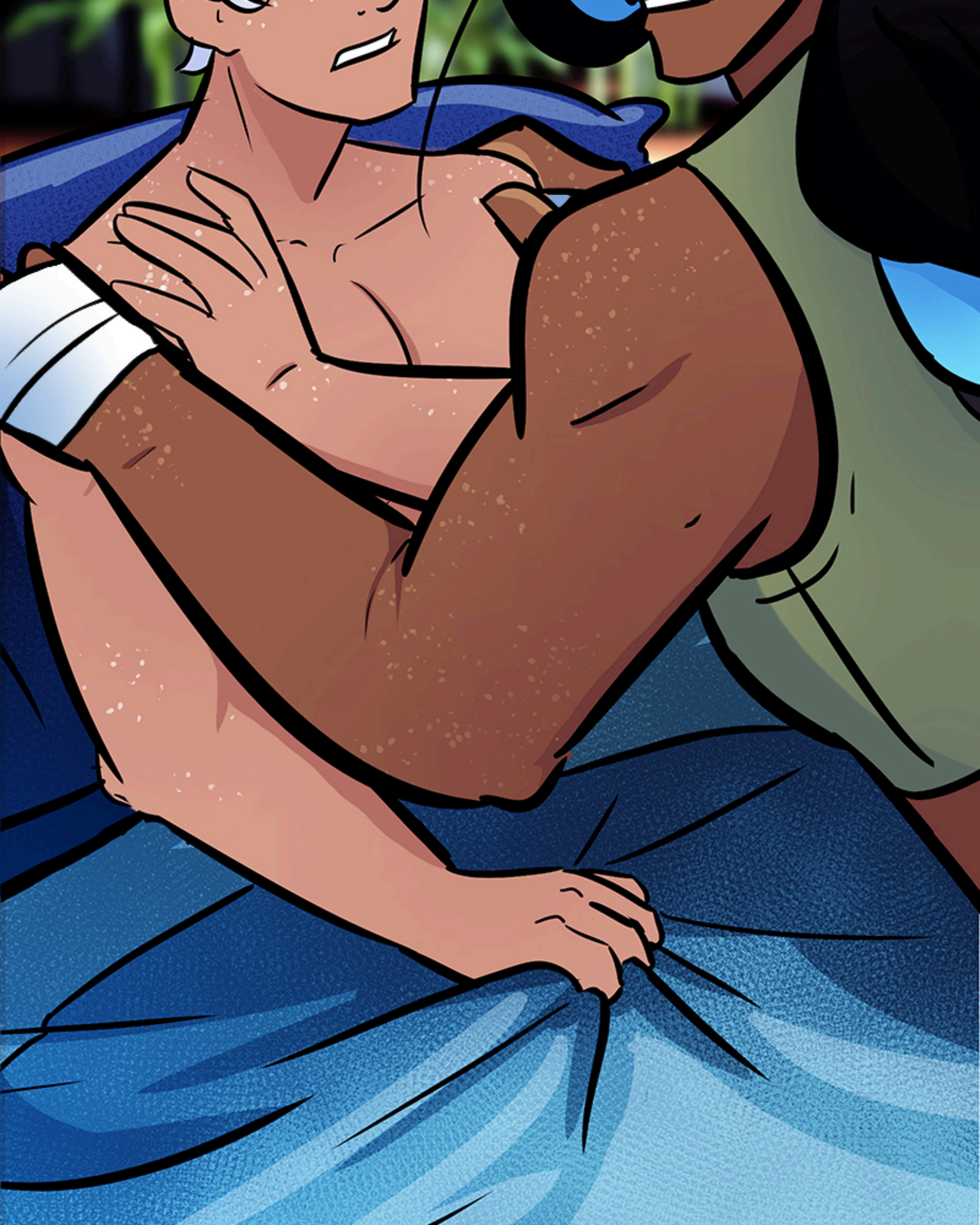

I...NO...

NO IT... DOESN'T HURT I...

MY BRAIN IS JUST... CATCHING UP. I THOUGHT WE WERE STILL...

H-HOW DID WE GET OUT OF THE ALLEY?
HOW DID

WE GET AWAY FROM THE TNT'S??

AHH... WELL THAT'S...

THANKS TO ME.

BRIZZI!

YOU'RE OFFICIALLY ON OUR SIDE NOW?

I'M NO LONGER ACTIVELY HUNTING YOU.
IF THAT'S WHAT YOU MEAN.

WELL... THAT'S KIND OF HOW IT WAS LAST TIME

WE TALKED SO... NOT REALLY!
BUT I LIKE YOUR NEW OUTFIT!

...THANK YOU.

OH-
SPEAKING OF CLOTHES.
I GRABBED ALL YOUR BAGS FROM MY BIKE SO THEY'RE HERE.
OH!

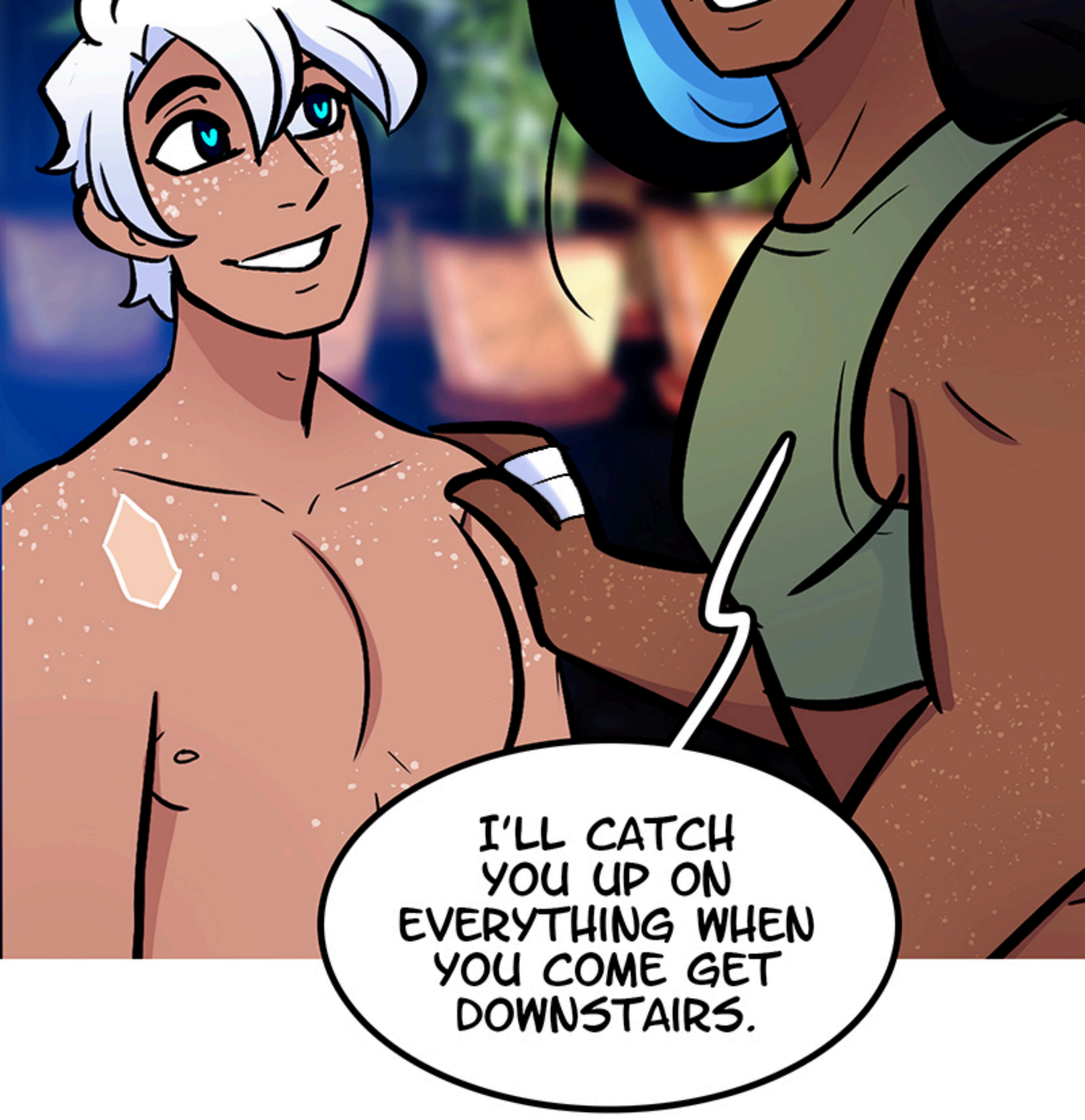
I'LL CATCH YOU UP ON EVERYTHING WHEN YOU COME GET DOWNSTAIRS.

OKAY, THANK YOU XADA...

Mass and Radius of Kepler-138 Planets
SPACE LAUNCH SYSTEM
EXPLORATION UPPER STAGE
ARTEMIS
Sending Astronauts and the Largest Cargo to Deep Space
ICPS:
EUS:
26
37
25,000
97,000
RL10 x 1
RL10 x 4
42%

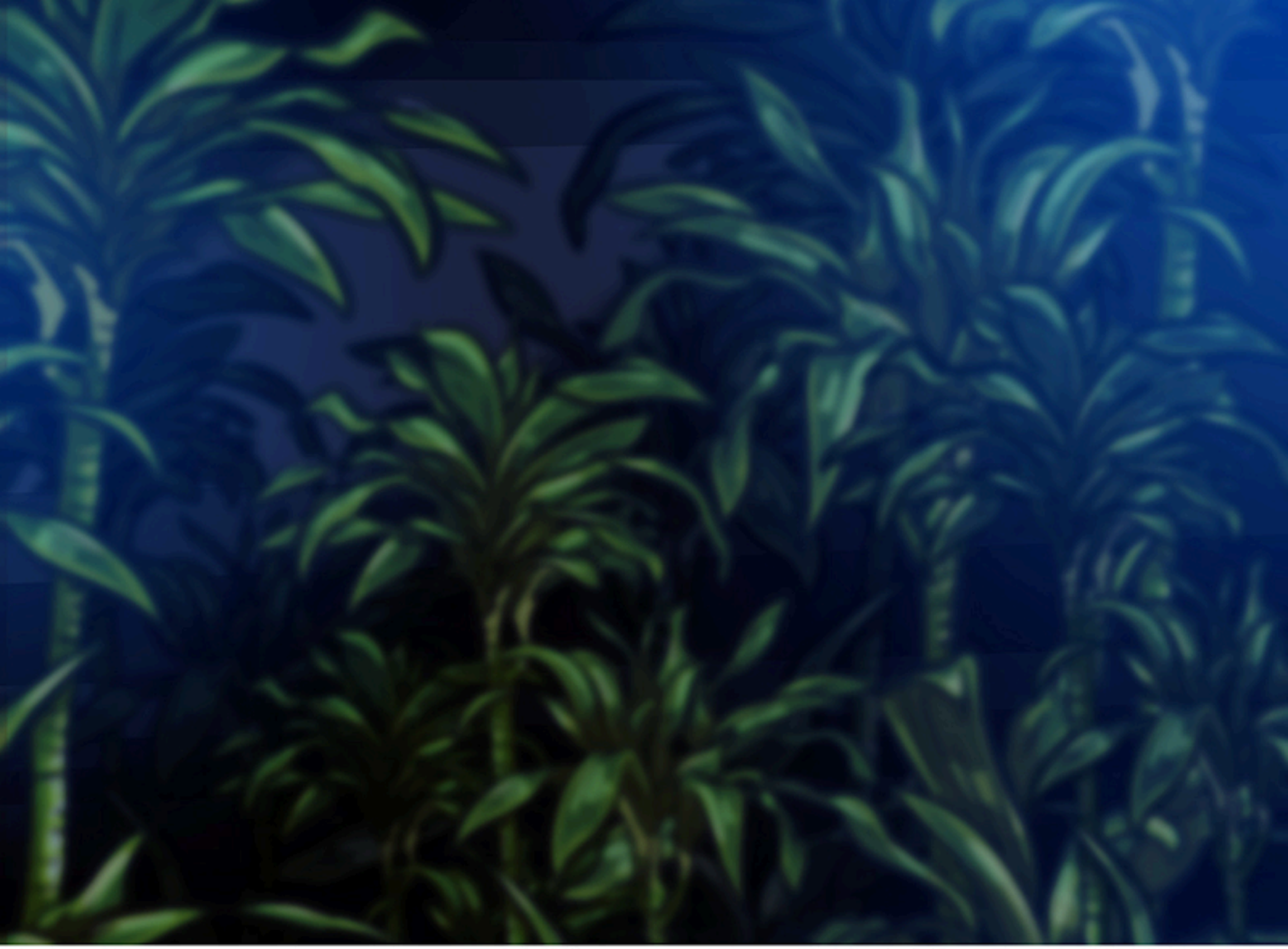

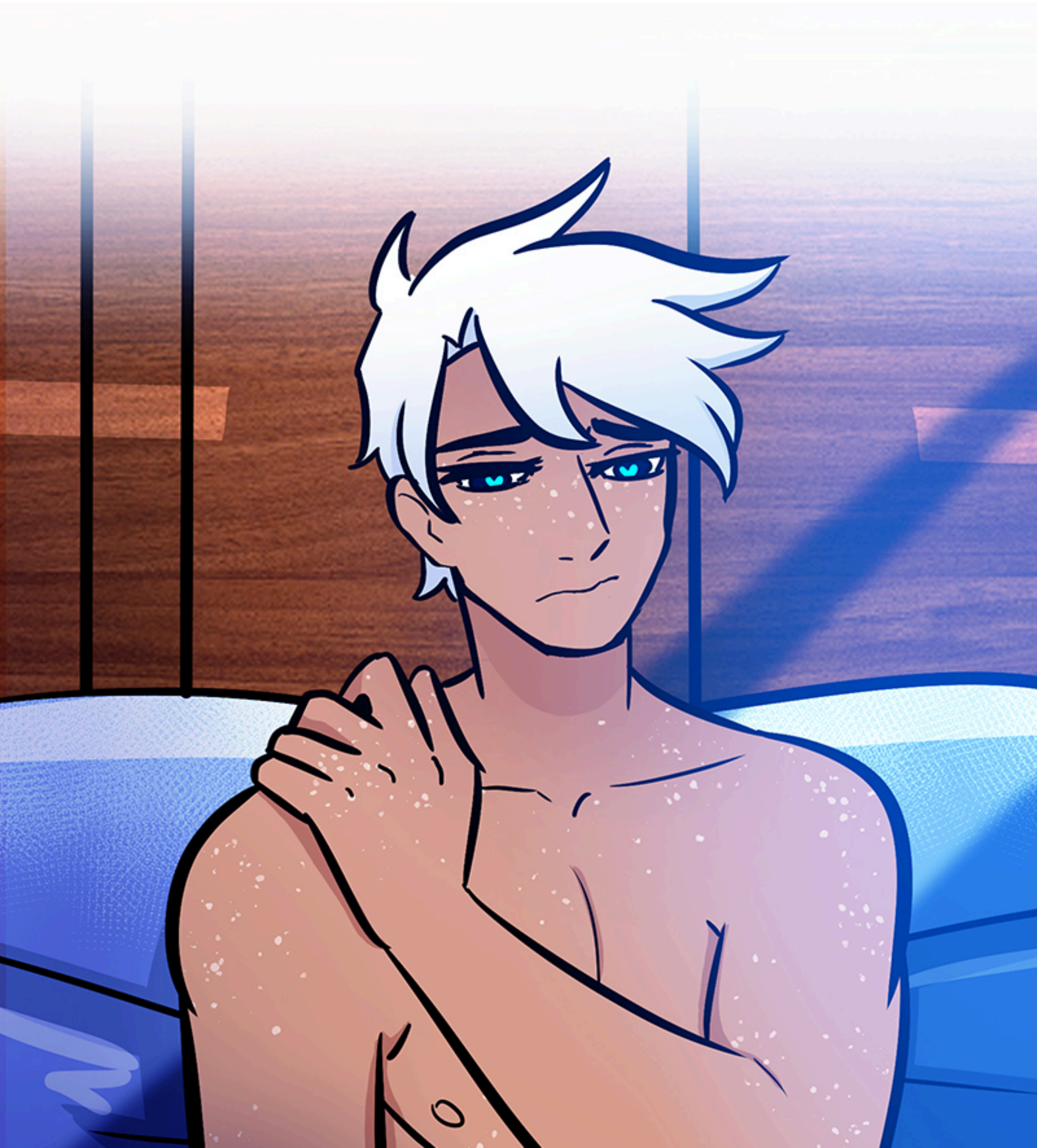

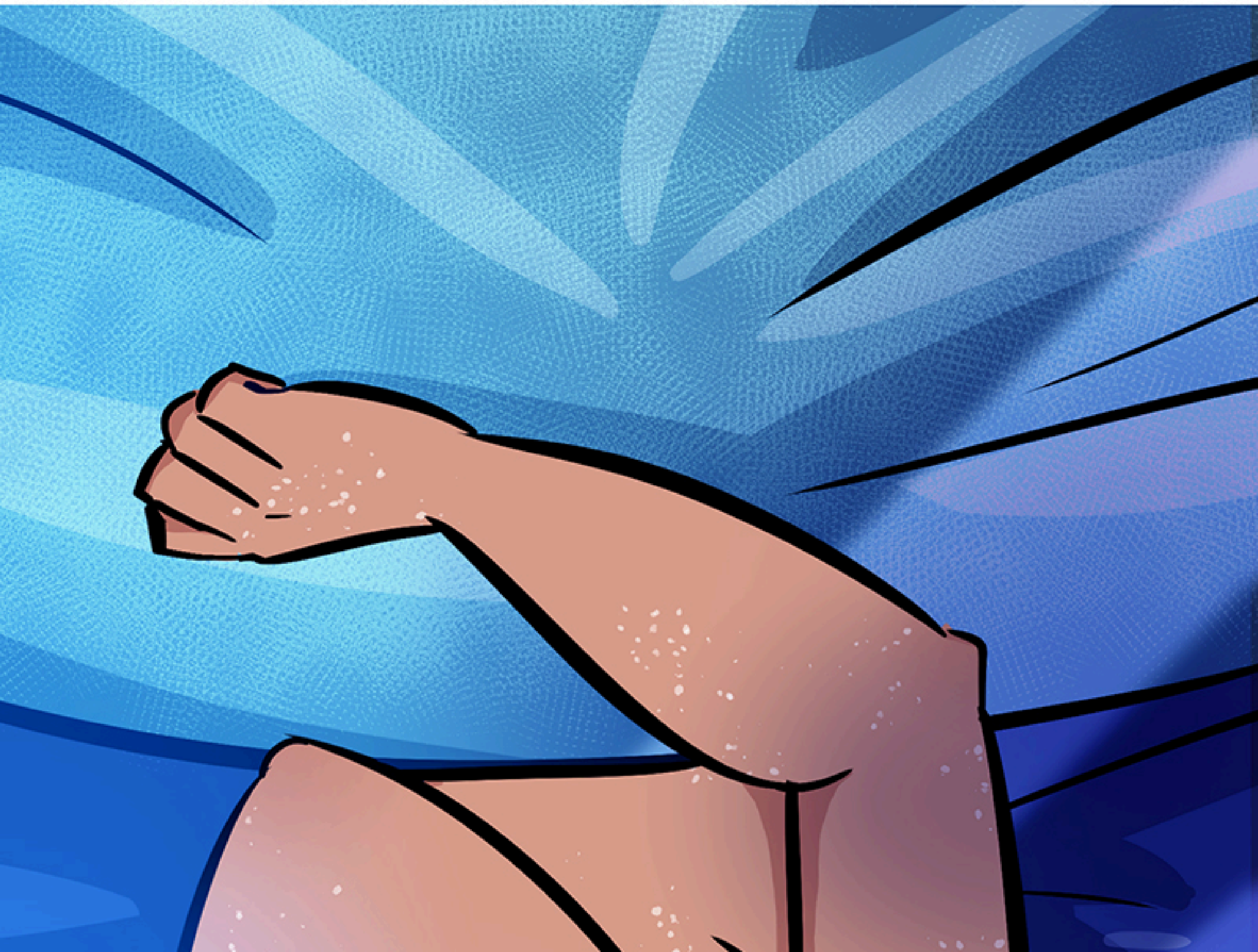

LACEY!

LOOK! WHILE YOU WERE REBOOTING I WAS ABLE TO FINISH REPAIRING FRANKIE!
SHE'S GOOD AS NEW!

HUH-
BUH-

FRANKIE!

I'M SO GLAD-

LACEY!

IT'S SO GOOD TO SEE YOU!!

ADMIRING THE VIEW?

YES.

BUT MORE IMPORTANTLY-

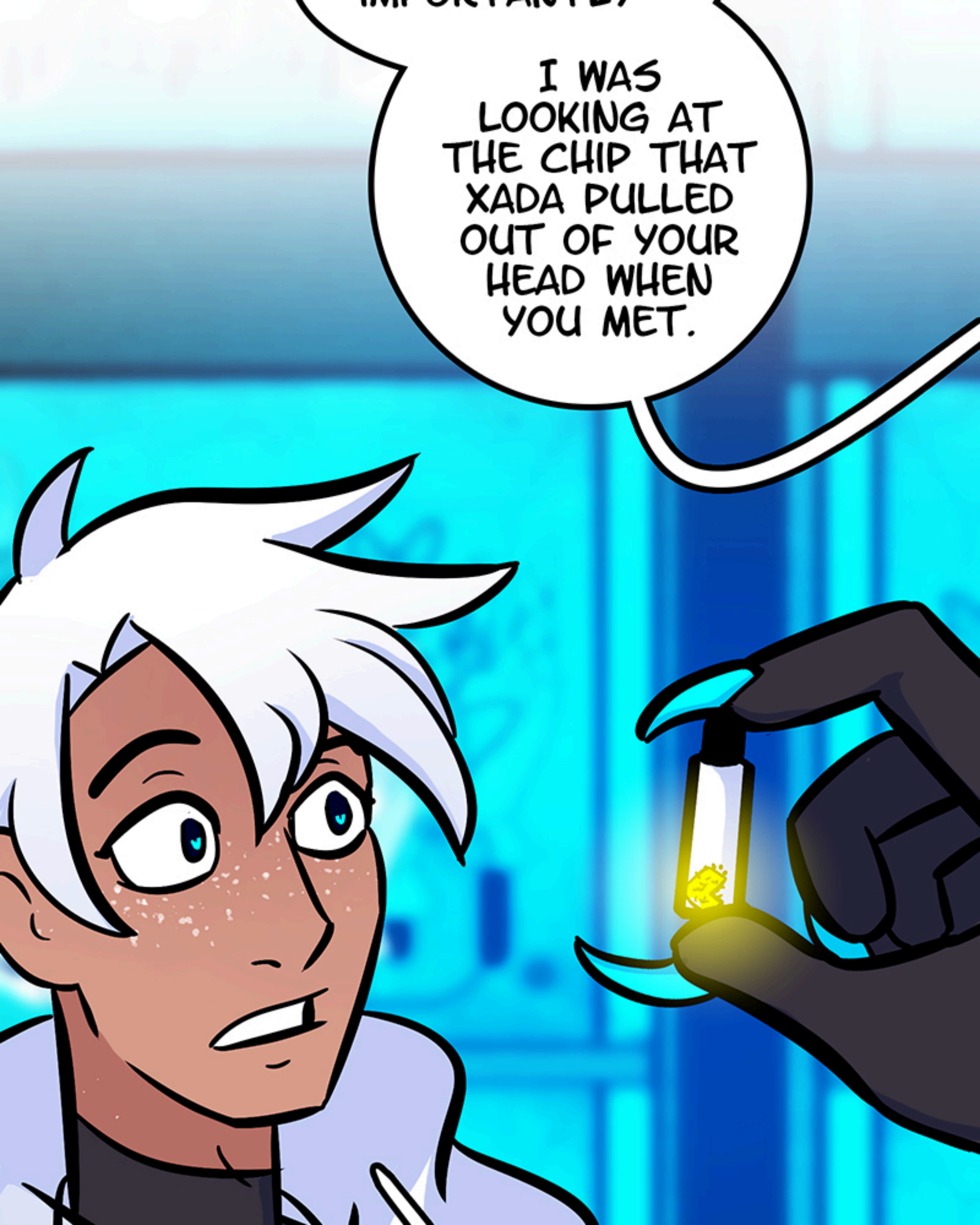
I WAS LOOKING AT THE CHIP THAT XADA PULLED OUT OF YOUR HEAD WHEN YOU MET.

...THE WHAT-
I DO BELIEVE THAT THIS CHIP IS MEANT TO BE AN INHIBITOR- TO BLOCK

AN AI FROM CERTAIN FUNCTIONS-
AND LIMIT IT'S WILL.

HOWEVER, I'M STILL NOT ABLE TO TELL JUST FROM THIS IF IT'S ONE OF A KIND.

UNLESS WE GRABBED ANOTHER 1919 AND CRACKED ITS HEAD OPEN TO

FIND ANOTHER.

WE'RE NOT JUST - NO! WE'RE NOT GOING TO JUST SMASH OPEN SOMEONE'S HEAD!

STEP

I DIDN'T MEAN WE SHOULD CRACK THEM OPEN *LITERALLY.*

REALLY??

...IT WOULD BE THE MOST DIRECT WAY.

THAT DOESN'T CHANGE THE FACT THAT WE DONT *HAVE* ANOTHER 1919.

JUST STEAL ONE.
YOU STOLE LACEY.
OR WE CAN BUY A NEW ONE!

I-WHAT!

ARE YOU GUYS SERIOUS RIGHT NOW??
FIRST OF ALL I DIDN'T STEAL HIM- HE CALLED ME AND I PICKED HIM UP.

SECONDLY, LAST TIME I WENT OUTSIDE WE WERE ATTACKED BY EVIL MACHINE DOGS!
I'M NOT LEAVING TO GO TO A LOVEBOT STORE THAT'S CRAWLING WITH CAMERAS AND ON RED ALERT!

AND THIRD-
IF THIS CHIP IS IN EVERY 1919...

HOW IS IT POSSIBLE THAT NO ONE ELSE HAS FIGURED IT OUT.
GETTING THE CHIP OUT OF HIS HEAD WAS VERY EASY.

...XADA...
I THINK YOU'RE SEVERELY UNDERESTIMATING HOW SMART YOU ARE...

YEAH,
DO YOU REALLY THINK THE AVERAGE PERSON HAS - WHAT DID YOU TELL ME EARLIER-
OVER SIX HACKING PROTOCOLS THEY CAN RUN THROUGH?

AND EVEN YOU WERE ONLY SECONDS AWAY FROM THAT NOT WORKING.

AND THAT DOESN'T EVEN GET INTO HOW MANY PEOPLE WOULD EVEN CARE TO LOOK.

YOU'RE IN THE UNIQUE POSITION OF BOTH BEING TOO SMART AND CARING TOO MUCH.

AND I'M NOT SAYING THAT AS A COMPLIMENT.
AND I'M NOT TAKING IT AS ONE!
IT'S NOT OUT OF THE NORM TO BE SMART AND

TO BE SMART AND CARING!

THERE ARE TONS OF PEOPLE LIKE THAT!

BBBZZZZZ

I TEND TO BELIEVE THE GENERAL POPULATION IS MORE LIKE YOUR ROOMMATE-
WHO'S MESSAGING YOU FOR THE

50TH TIME.

IT'S NOT

VELIX.

Erik
calling
cline
Accept

LOVEBOT

By Chase Keels & Miranda M.

Edited by **Griffin Freitas** & **Bre Boswell**

Character Shading Assistant coldpupsART

♥ Check these out!

twitter.com/**lovebot_webtoon**
official merch **mirandamundt.com**
patreon.com/**lovebot_webcomic**